



Site: 261 Browns Ridge Rd, Gatlinburg, TN  
 Client: **Lucinda & Anthony Schmitt**

Unlimited Plan Customization is included with your home plan and rendering purchase.

Copyrighted Design Plan and Images: this design plan and images, also referred as renderings, are protected by United States and international copyright Law and may not be duplicated, reproduced, modified, and/or distributed, in whole or in part, without the express written consent of Schmid Haus Design. These plans may only be used for construction and project design purposes and may not be duplicated, reproduced, modified, and/or distributed, in whole or in part, without the express written consent of Schmid Haus Design. Floor Plans are not copyrighted and are released for alternate use.

  
**schmidhaus.**  
 RESIDENTIAL  
 DESIGN



## Front Elevation Design

Site: 261 Browns Ridge Rd, Gatlinburg, TN  
 Client: **Lucinda & Anthony Schmitt**

Unlimited Plan Customization is included with your home plan and rendering purchase.

Copyrighted Design Plan and Images: this design plan and images, also referred as renderings, are protected by United States and international copyright Law and may not be duplicated, reproduced, modified, and/or distributed, in whole or in part, without the express written consent of Schmid Haus Design. These plans may only be used for construction and project design purposes and may not be duplicated, reproduced, modified, and/or distributed, in whole or in part, without the express written consent of Schmid Haus Design. Floor Plans are not copyrighted and are released for alternate use.

  
**schmidhaus.**  
 RESIDENTIAL  
 DESIGN





## Baseline Right Elevation Design

Site: 261 Browns Ridge Rd, Gatlinburg, TN  
 Client: **Lucinda & Anthony Schmitt**

Unlimited Plan Customization is included with your home plan and rendering purchase.

Copyrighted Design Plan and Images: this design plan and images, also referred as renderings, are protected by United States and international copyright Law and may not be duplicated, reproduced, modified, and/or distributed, in whole or in part, without the express written consent of Schmid Haus Design. These plans may only be used for construction and project design purposes and may not be duplicated, reproduced, modified, and/or distributed, in whole or in part, without the express written consent of Schmid Haus Design. Floor Plans are not copyrighted and are released for alternate use.

  
**schmidhaus.**  
 RESIDENTIAL  
 DESIGN





## Baseline Left Elevation Design

Site: 261 Browns Ridge Rd, Gatlinburg, TN  
 Client: **Lucinda & Anthony Schmitt**

Unlimited Plan Customization is included with your home plan and rendering purchase.

Copyrighted Design Plan and Images: this design plan and images, also referred as renderings, are protected by United States and international copyright Law and may not be duplicated, reproduced, modified, and/or distributed, in whole or in part, without the express written consent of Schmid Haus Design. These plans may only be used for construction and project design purposes and may not be duplicated, reproduced, modified, and/or distributed, in whole or in part, without the express written consent of Schmid Haus Design. Floor Plans are not copyrighted and are released for alternate use.

  
**schmidhaus.**  
 RESIDENTIAL  
 DESIGN





## Baseline Rear Elevation Design

Site: 261 Browns Ridge Rd, Gatlinburg, TN  
 Client: **Lucinda & Anthony Schmitt**

Unlimited Plan Customization is included with your home plan and rendering purchase.

Copyrighted Design Plan and Images: this design plan and images, also referred as renderings, are protected by United States and international copyright Law and may not be duplicated, reproduced, modified, and/or distributed, in whole or in part, without the express written consent of Schmid Haus Design. These plans may only be used for construction and project design purposes and may not be duplicated, reproduced, modified, and/or distributed, in whole or in part, without the express written consent of Schmid Haus Design. Floor Plans are not copyrighted and are released for alternate use.

  
**schmidhaus.**  
 RESIDENTIAL  
 DESIGN

## Window Schedule:

**A** - 3-0 x 5-0 Twin

**B** - 3-0 x 3-0 Twin

**C** - 4-0 x 3-0 Twin

**D** - 2-8 x 6-0 Single

**E** - 3-0 x 6-0 Twin

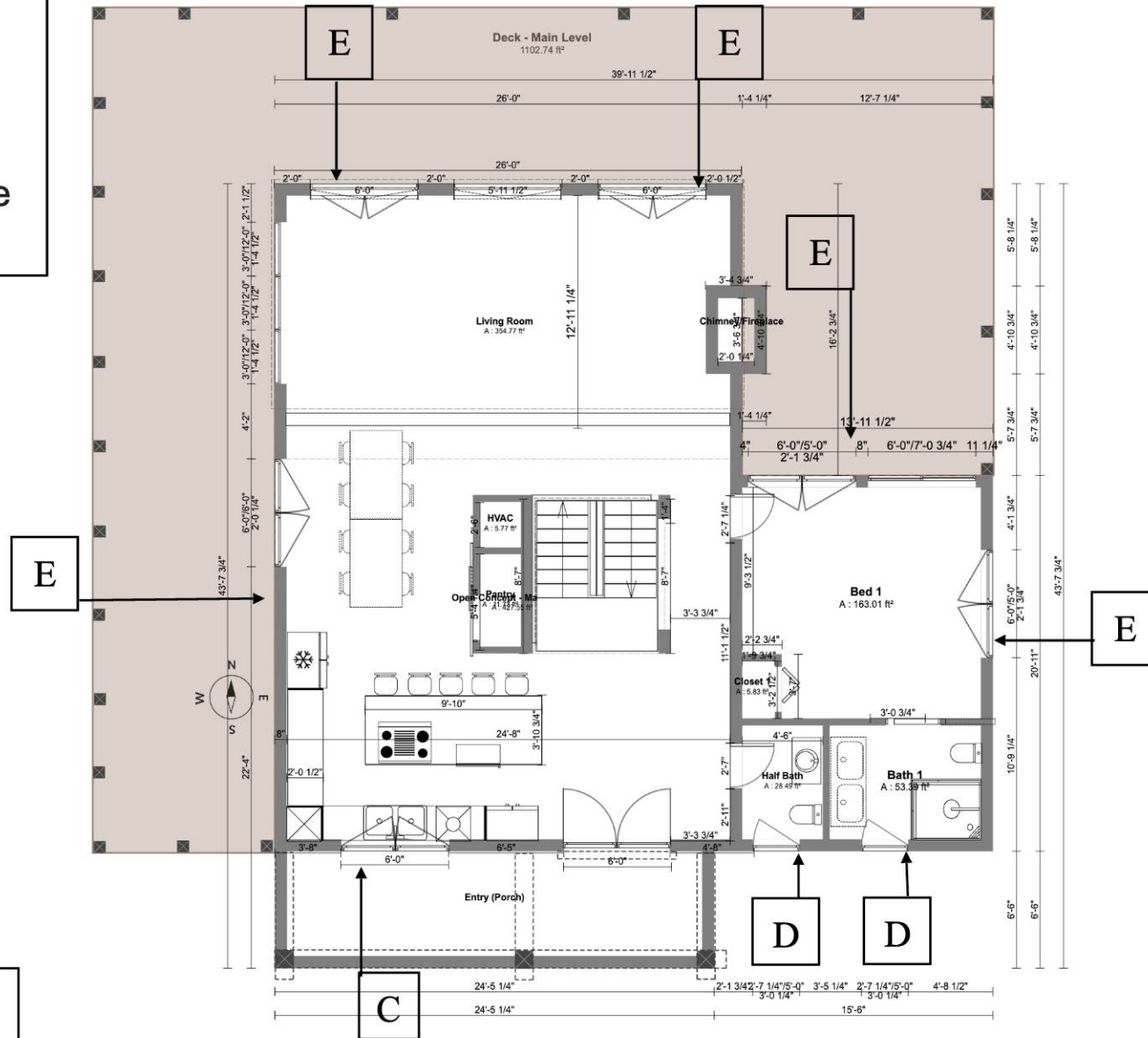

## Main Floor Plan

Site: 261 Browns Ridge Rd, Gatlinburg, TN

Client: **Lucinda & Anthony Schmitt**

Unlimited Plan Customization is included with your home plan and rendering purchase.

Copyrighted Design Plan and Images: this design plan and images, also referred as renderings, are protected by United States and international copyright Law and may not be duplicated, reproduced, modified, and/or distributed, in whole or in part, without the express written consent of Schmid Haus Design. These plans may only be used for construction and project design purposes and may not be duplicated, reproduced, modified, and/or distributed, in whole or in part, without the express written consent of Schmid Haus Design. Floor Plans are not copyrighted and are released for alternate use.

**schmidhaus.**  
RESIDENTIAL  
DESIGN

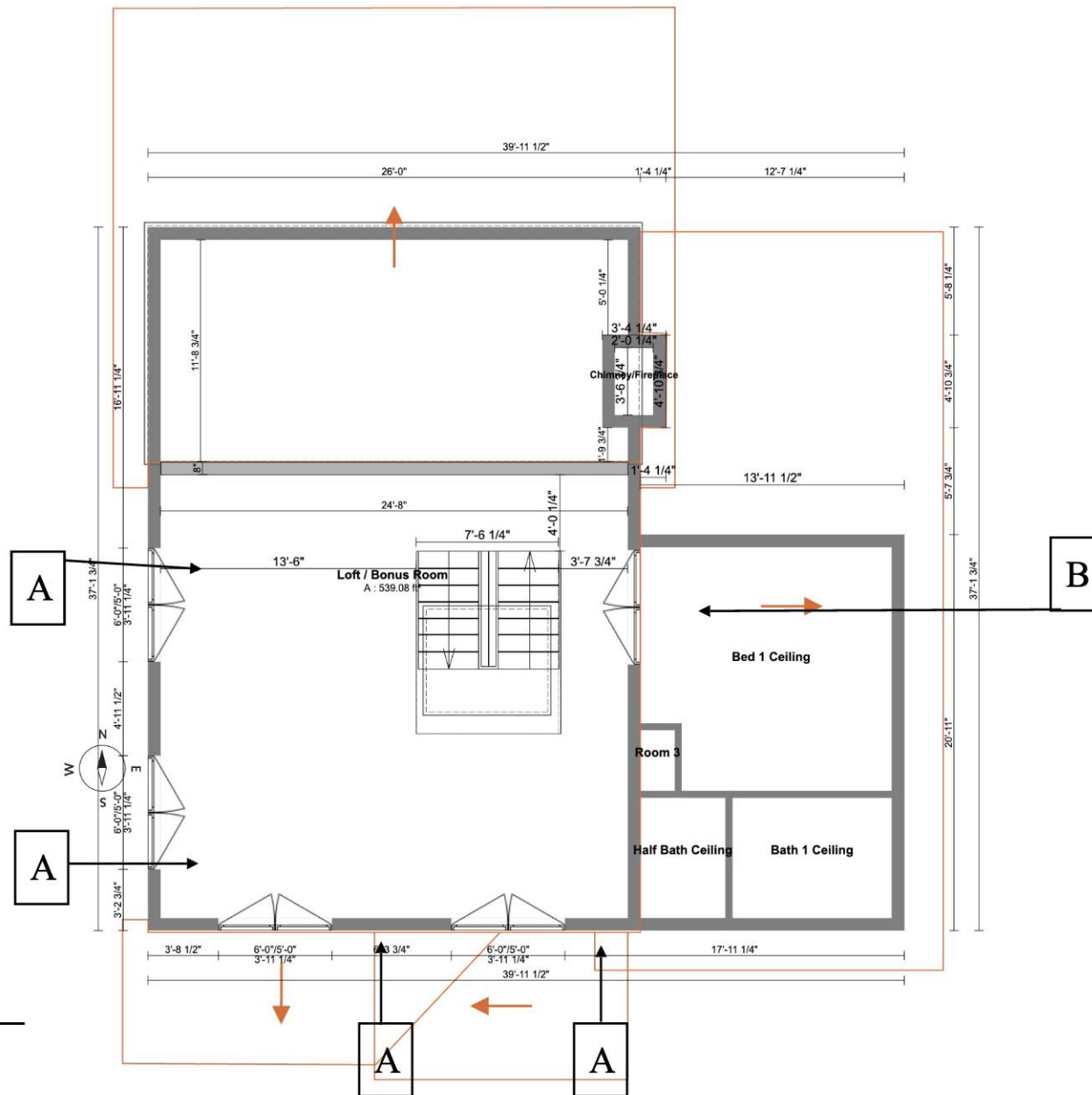

## Upper Floor Plan

Site: 261 Browns Ridge Rd, Gatlinburg, TN  
Client: **Lucinda & Anthony Schmitt**

Unlimited Plan Customization is included with your home plan and rendering purchase.

Copyrighted Design Plan and Images: this design plan and images, also referred as renderings, are protected by United States and international copyright Law and may not be duplicated, reproduced, modified, and/or distributed, in whole or in part, without the express written consent of Schmid Haus Design. These plans may only be used for construction and project design purposes and may not be duplicated, reproduced, modified, and/or distributed, in whole or in part, without the express written consent of Schmid Haus Design. Floor Plans are not copyrighted and are released for alternate use.

  
**schmidhaus.**  
RESIDENTIAL  
DESIGN



